

To Live a Life in Japan ～英語版～

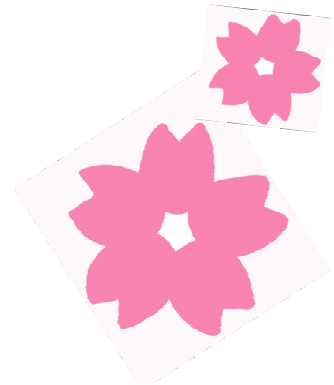

Yamaguchi Prefectural Police



1 Keep the Japanese Law



Residence cards

○ Be sure to carry your residence card with you anytime you go out.

○ Show your residence card to police officers when they ask you to do.



○ Do not use residence card of others as your identification.

○ Do not let anyone use your residence card.

○ Report to the police soon and apply for re-issue with the Immigration Services Bureau when you lost your residence card or have them stolen.





Part-time Job

- **Technical Inters are not allowed to have a part-time job except places where they practice.**
- **Foreign students are not allowed to have a part-time job without permission from the Immigration Services Bureau.**
- **Even with the permission, they have to abide by the follows:**

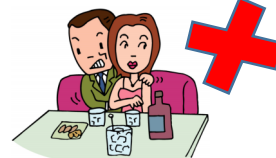

- ✓ **part-time working hours should not exceed 28 hours a week.**
- ✓ **part-time working hours should not exceed 8 hours a day during long term recess, such as summer vacation.**
- ✓ **do not have a part-time job that is designated as prohibited business.
(please contact the Immigration Services Bureau to make sure)**





Traffic Rules

- In principle, a bicycle should go through roadway since it is a kind of vehicle.
- Bicycles should go through the left side of the roadway.
- If there is bicycle-lane, ride on the lane.
- Bicycles are allowed to go through on sidewalks with a sign "Ordinary bicycles allowed on sidewalk."
- Pedestrians have the right-of-way on sidewalks, bicycles should stay close to roadway and slow down.



Types and meanings of signs regarding walking and riding bicycles.



	Road closed to pedestrians, vehicles and bicycles
	Road closed to vehicles and bicycles
	No entry for vehicles and bicycles
	Bicycles are prohibited
	Vehicles and bicycles must slow down to enable a sudden stop
	Vehicles and bicycles must come to a full stop. Look both ways before proceeding
	Crossing by pedestrians is prohibited
	Reserved for pedestrians only
	Reserved for pedestrians and cyclists only
	Reserved for cyclists only
	Pedestrian crossing
	Bicycles may cross within the designated lines
	Caution required for children from local schools, kindergartens, child-care centers, etc.
	Traffic lights ahead



Cellular phones/Bank account

- In principle, signing up in order to deliver and/or sell is prohibited.
- Do not file a false statement; name, address, and date of birth when you sign up.
- Cancel them if they are no longer needed when you return to your country.
- In principle, delivering your cellular phones, bank notes, and cash cards to somebody else is prohibited.
- In principle, delivering or receiving somebody else's cellular phones, bank notes, and cash cards is prohibited.



2 Cope with a natural disaster

○ Have a plan on how to evacuate in case of a disaster.

○ Prepare what to bring with you (a light, water, etc.) on your way to evacuate.



○ In case of an earthquake, protect your head by going under a desk or covering your head with a cushion.

○ In case of heavy rain or typhoon, you should;

- ✓ stay away from river and sea;
- ✓ if roads and houses are flooded, go up to the second floor or higher; and
- ✓ stay in the room away from a cliff to avoid a landslide.



You can find shelters in your town on the city hall's website.

Make sure the locations of shelters with people at your company or school.

Your Shelter

()

3 In case of incidents/accidents

- Call **110** in case of being involved in a crime such as theft, assault, etc.



- In case of traffic accidents, regardless whether there is an injury or not, call **110** and never leave the scene.



- If there are any injury, call **119** for ambulance.



Emergency phone numbers

Crimes/accidents.....call **110**

Medical/Fire.....call **119**

4 Others

- If you have any problems and/or worries, talk to someone at your company or school.

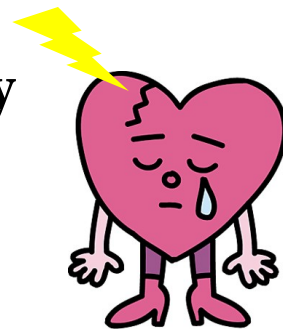

- Be careful not to become a victim of traffic accidents or crimes, and also, be aware that matters which would not be a crime in your country could be a crime in Japan.





List of police departments in Yamaguchi prefecture



Make sure which police department's precinct your place of living falls under.

Police station	Address	Phone number
Iwakuni PD	6-15-20, Marifu-machi, Iwakuni-city	0827-24-0110
Yanai PD	2-4-18, Minami-machi, Yanai-city	0820-23-0110
Hikari PD	2-1-14, Chuo, Hikari-city	0833-72-0110
Kudamatsu PD	3-2-1, Ohte-machi, Kudamatsu-city	0833-44-0110
Shunan PD	5632-4, Oh-aza Tokuyama, Shunan-city	0834-21-0110
Hofu PD	7-22, Eki Minami-machi, Hofu-city	0835-25-0110
Yamaguchi PD	4-17-10, Shimo Higashi, Yoshiki, Yamaguchi-city	083-924-0110
Yamaguchi Minami PD	3848-1, Ogori Shimogo, Yamaguchi-city	083-972-0110
Ube PD	3-1, Tsunefuji-cho, Ube-city	0836-22-0110
Sanyo Onoda PD	1-6-10, Hinode, Sanyo Onoda-city	0836-84-0110
Mine PD	312 Higashibun, Ohmine-cho, Mine-city	0837-52-0110
Kogushi PD	191-1, Oh-aza Kogushi, Toyo-ura-cho, Shimonoseki-city	083-772-0110
Nagato PD	777, Higashi Fukagawa, Nagato-city	0837-22-0110
Hagi PD	476-1, Oh-aza Hijiwara, Hagi-city	0838-26-0110
Shimonoseki PD	2-3-8, Hosoe-cho, Shimonoseki-city	083-231-0110
Chofu PD	1-44-45, Chofu Saikawa, Shimonoseki, city	083-248-0110

Memo





Yamaguchi Prefectural Police Headquarters

1-1, Taki-machi, Yamaguchi-city,

Yamaguchi-prefecture

TEL 083 – 933 – 0110

FAX 083 – 925 – 8050

<http://www.police.pref.yamaguchi.lg.jp>